

Photo Album – Christine Donkin

7 pieces for elementary-level violin students (with piano accompaniment)

1. Dancers at a Festival

- *Style:* traditional/classical
- *Technical challenges:* G minor/G major finger pattern

2. A Busy Street

- *Style:* contemporary/jazz
- *Technical challenges:* changing time signatures (6/8 vs. 2/4; 9/8 vs. 3/4); changing finger patterns (use of first finger in “regular” position and in “low” position)

3. The Purple Candy Shop

- *Style:* light-hearted/Broadway musical
- *Technical challenges:* string crossing; fingers moving in parallel motion across the strings; touch-fourth harmonic; *pizzicato*

4. The Farmers’ Market

- *Style:* fiddle/western
- *Technical challenges:* double stops with at least one open string; string crossing; syncopated rhythm

5. Gargoyles

- *Style:* contemporary
- *Technical challenges:* scales (G melodic minor, E major, whole-tone scale); octave harmonic; *tremolo sul ponticello*

6. Rainbow in a Dark Sky

- *Style:* contemporary/lyrical
- *Technical challenges:* first position and third position

7. A Slightly Scary Forest

- *Style:* contemporary/classical
- *Technical challenges:* first position, second position, third position; *pizzicato*

Dancers at a Festival

Christine Donkin

Allegro con vivo (♩=80)

8

16

24

f

mp

mf

32

40

47

54

61

Allegro con vivo

68

76

83

89

97

104

108

A Busy Street

Christine Donkin

Steady (♩=112, ♪=♩)

19

25

30

35

41

47

53

58

The Purple Candy Shop

Christine Donkin

Cheerful (♩=84) pizz.

p *mf*

7 arco

mp *mp*

13

mp

19

25

31

36

42

48

54

60

pizz.

mf

65

arco

p

p

The Farmers' Market

Christine Donkin

Con vivo (♩=96)

5

9

13

17

22

26

2 0 0 0

30

2 0 0 0

34

39

44

48

50

Gargoyles

Christine Donkin

Menacing (♩=56)

1

16

21

26

31

36

40

44

p

46

naturale

rit.

p *pp*

rit.

pp

Rainbow in a Dark Sky

Christine Donkin

Semplice (♩=38)

1

p *mp* *p*

p *mp* *p*

7

p *mp* *p* *mp*

mp *p* *mp*

12

mf *pp*

mf *pp* *mp*

17

2

mp

p *mp* *p* *mp*

23

mf

poco rit. A tempo

p

poco rit. A tempo

p *mf* *pp*

28

mp

mp

31

rit.

pp

rit.

p *mp* *pp*

A Slightly Scary Forest

Christine Donkin

Leggiero (♩=160)

0 1 2 0 1

p

6

V 0 1

11

2 0 1 V

16

Più pesante

21

25

29

Leggiero

33

pizz.

arco

mp

mp

38

pp

mp

pp

mp

42

47

mf

mf

2 0 1

V

52

57

Dancers at a Festival

Christine Donkin

Allegro con vivo (♩=80)

8

16

24

32

40

47

54

f

mp

mf

p

mp

mf

f

pp

f

Leggiero

61

Allegro con vivo

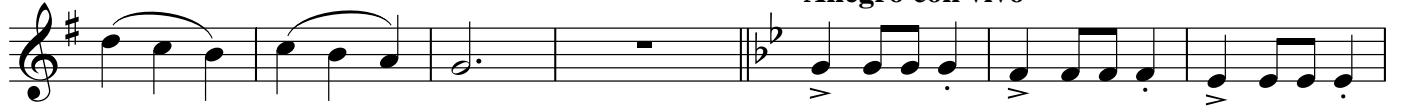

68

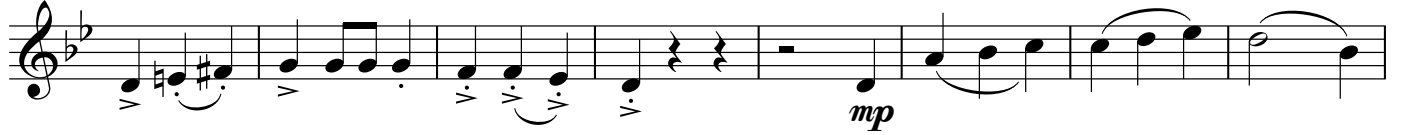

76

84

92

100

106

A Busy Street

Christine Donkin

Steady (♩.=92, ♪.=♩)

1
mf

9

15

21

27

mp

31

35

41

47

53

58

The Purple Candy Shop

Christine Donkin

Cheerful ($\text{♩}=76$)

4 pizz. arco mp

10

17

4

24

3

mf

32

p

39

mf *mp*

45

52

60

pizz. *mf*

65

arco *p*

The Farmers' Market

Christine Donkin

Con vivo (♩=96)

f (slide finger 1 up to E)

5 *f*

12

16

21

25 *mf*

31

35

40

46

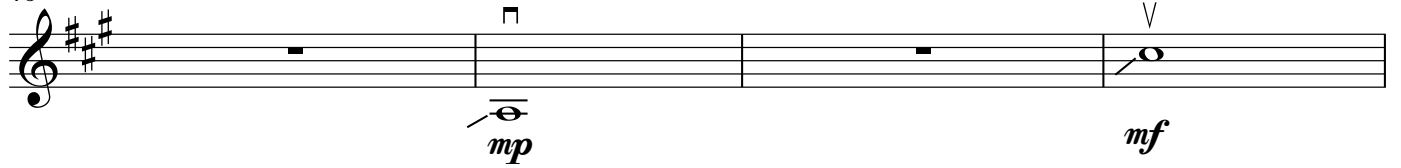

50

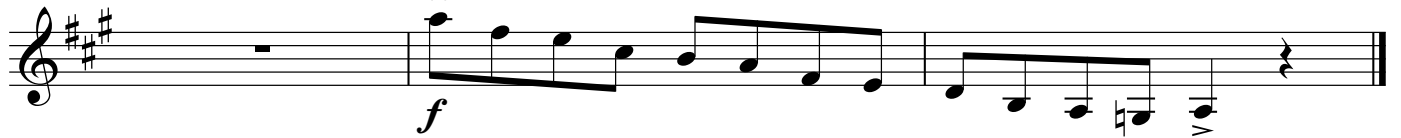

Gargoyles

Christine Donkin

Menacing (♩=52)

2

1

4

4

mf

7

12

3

f

19

23

4

3

4

4

4

p

mf

30

35

7

sul pont.

mp

40

(unmeasured tremolo)

V

4

0

p

44

naturale

V

rit.

p

pp

Rainbow in a Dark Sky

Christine Donkin

Semplice (♩=38)

3

1

p *mp* *p* *p*

8

mp *p* *mp* *mf*

13

2

pp *mp*

19

mf

25

poco rit. A tempo

p *mp*

30

rit.

pp

A Slightly Scary Forest

Christine Donkin

Leggiero (♩=152)

0 2 0 1

p

6

V 0 1

11

2 0 1 V

16

Più pesante

3

mf

21

25

29

33

pizz. arco

Leggiero

mp

38 4

pp *mp*

42

47

mf 2 0 1 V

52

57

p pizz. 0 0 1 1 4 *mp* *p*
